Lucky Man
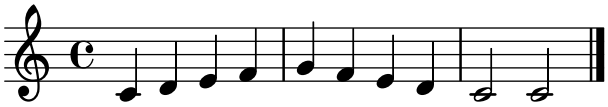
Greg Lake